

# **APPENDIX P**

## **SCE Service Removal Plan (Preliminary)**

[PAGE LEFT INTENTIONALLY BLANK]

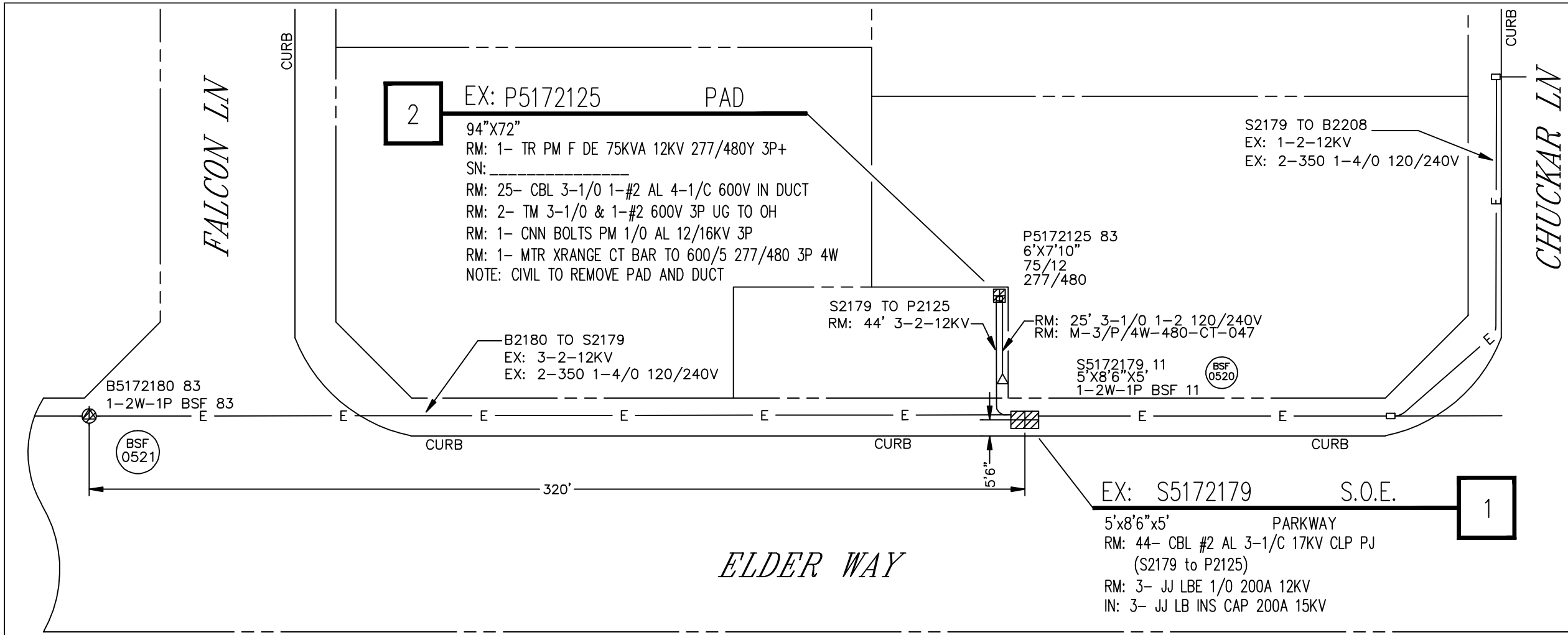

PROJECT REQUIREMENTS (Y/N)	
EDISON EASEMENT REQUIRED	<input type="checkbox"/> N
PWRD 88 REQUIRED	<input type="checkbox"/> Y
UG CIVIL ONLY WORK ORDER	<input type="checkbox"/> N
PERMIT REQUIRED	<input type="checkbox"/> Y
PERMIT TYPE: ENCROACHMENT	
OUTAGE REQUIRED	<input type="checkbox"/> Y
OUTAGE DATE: _____ TIME: _____	
TRAFFIC CONTROL REQUIRED	<input type="checkbox"/> Y
PED. TRAFFIC CONTROL REQ'D	<input type="checkbox"/> N
CONVEYANCE LETTER REQ'D	<input type="checkbox"/> N
ENVIRONMENTAL CLEARANCE REQ'D	<input type="checkbox"/> N
CSD 140 (TLM) REQ'D	<input type="checkbox"/> Y

D124: Rev. 02/08/18  
 NOTES TO CREW:  
 • TRUCK ACCESS GOOD

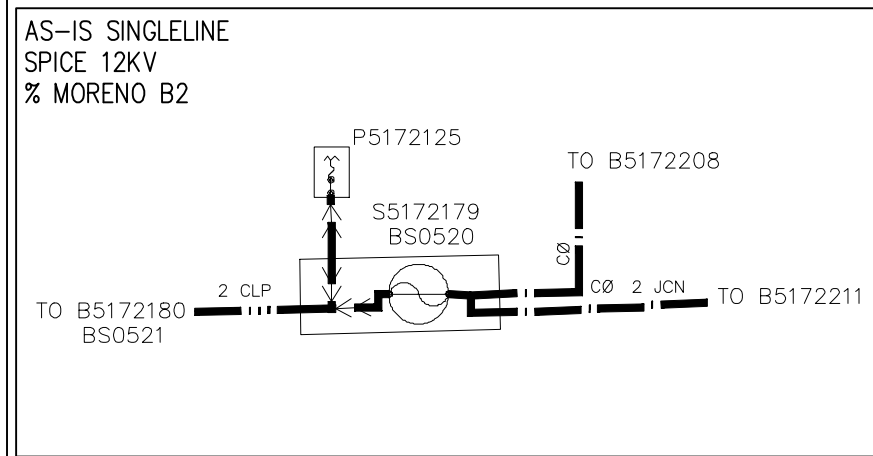

T.L.M. DATA: P5172125				
	SIZE	KVA	CUST	% LOAD
EXIST.	75	23	1	30.67%
PROP.	0	0	0	0 %
VOLTAGE DROP: N/A				
FLICKER FACTOR: N/A				
PRI. CIRCUIT: SPICE 12KV				

WORK ORDER CANCELLED -  
 CONSTRUCTION START DATE  
 IN 2022

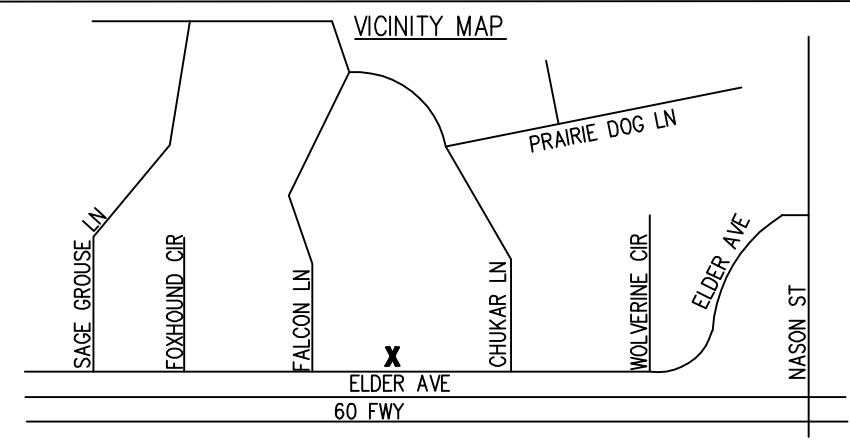
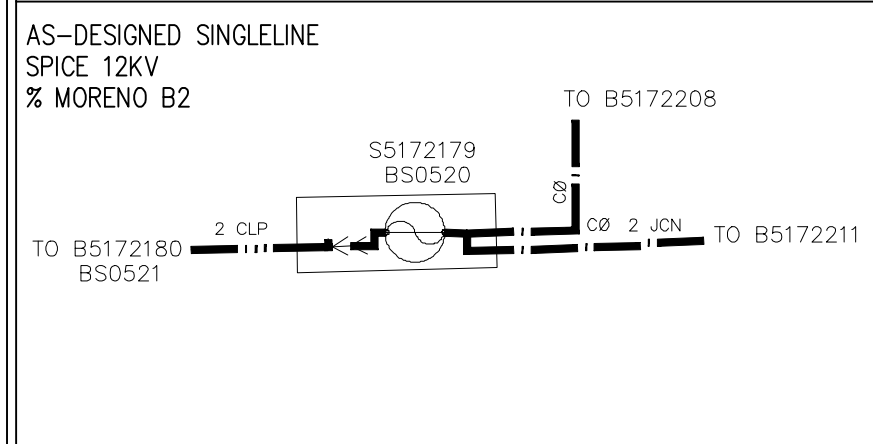
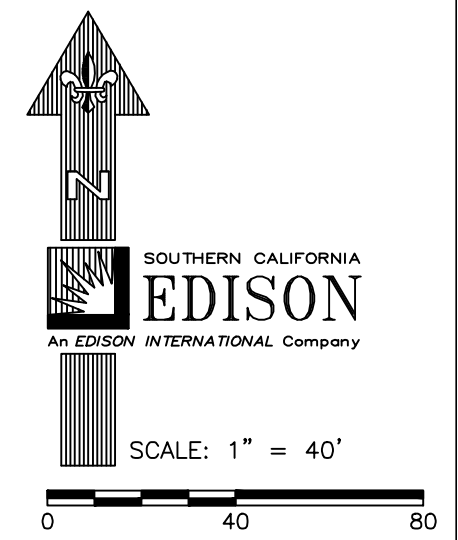

DISTRICT 77 - MENIFEE		PROJ. MGR. HERRERA, ANGEL PHONE (951) 928-8458		PLANNER HERRERA, ANGEL PHONE (951) 205-6140		DESIGNER EDWARDS, MITZIE LYNN	
PROJECT NO. 1822172	SERVICE REQUEST 2725641	MSR NO. 8317576	PRODUCT-1 1577240-RELOCATE FACILITIES		ASSOC DESGN		
CIRCUIT / VOLTAGE SPICE 12KV		THOMAS GUIDE RIV 718 A2		PRODUCT-2			
SUB / PG NO. MORENO B2		CIRCUIT CODE 16773		PRODUCT-3			
INVENTORY MAP 646-1713-0		J.P.A. NO. N/A		PROPOSED CONSTRUCTION (LOCATION) RELOCATE FACILITIES 26790 ELDER AVE MORENO VALLEY, CA 92553 FERMIN BALVENEDA (951) 928-3777 X4322			
TYPE	DATE	APPROVED BY	CHECKED BY	DRAWN BY	PAX #	SHEET 1 of 1	DESIGN\DRWG NO. 1175322_0.01

PAGE LEFT INTENTIONALLY BLANK