



An Employee-Owned Company

November 29, 2022

Mr. Joe Broadhead
Principal Water Resource Specialist
Eastern Municipal Water District
2270 Trumble Road
Perris, CA 92572-8300

Reference: Archaeological Resources Survey Report for the Los Alamos Hills Water System Project
(RECON Number 9878-9)

Dear Mr. Broadhead:

This letter details the results of an archaeological resources survey conducted for the Los Alamos Hills Water System Project (proposed project). RECON Environmental, Inc. (RECON) conducted background research, reviewed historic aerial photographs, and completed a pedestrian survey of the project area. This letter report has been prepared to provide necessary information to identify adverse impacts to potentially significant cultural resources by implementation of the proposed project.

PROJECT LOCATION AND DESCRIPTION

The project consists of the installation of a pipeline loop within existing city streets to provide imported water services to a residential area that currently relies on private wells for potable water. Pipe size would vary, with diameters ranging from 8-inch to 12-inch at approximately 4 to 7 feet in depth. The total length of the proposed loop pipeline is approximately 10,685 linear feet (approximately 2 miles). The following are the pipeline segments that make up the proposed project:

- Los Alamos Road 12-inch pipe, Celia Road to Mason Avenue (approximately 3,350 linear feet)
- Celia Road 8-inch pipe, Mary Place to Mason Road (approximately 2,000 linear feet)
- Mason Road 8-inch pipe, Mary Place to Los Alamos Road (approximately 1,260 linear feet)
- Mary Place 8-inch pipe, Celia Road to Mason Avenue (approximately 3,400 linear feet)
- Ruth Ellen Way 12-inch pipe, Los Alamos Road to the northern property line of Rail Ranch Elementary School (approximately 675 linear feet)

The project site is located in the city of Murrieta, California (Figure 1). Regional access to the project site is provided via Interstate 215 (I-215), located approximately 0.45 mile to the east, and local access is provided via I-215 and east on Los Alamos Road. The project site is in the U.S. Geological Survey Murrieta quadrangle, Township 7 South, Range 3 West (Figure 2). All pipeline segments would be constructed within the existing easements and rights-of-way. The project area is comprised of paved and unpaved ground, either bare or with existing and disturbed vegetation, within existing easements and rights-of-way along Los Alamos Road, Mason Avenue, Mary Place, Celia Road, and Ruth Ellen Way (Figure 3). The project is generally bounded by commercial development and undeveloped lots to the north, residential development to the south, residential and commercial development to the west, and undeveloped lots to the east. The area of potential effect (APE) is 9.0 acres.

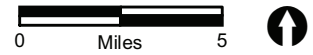
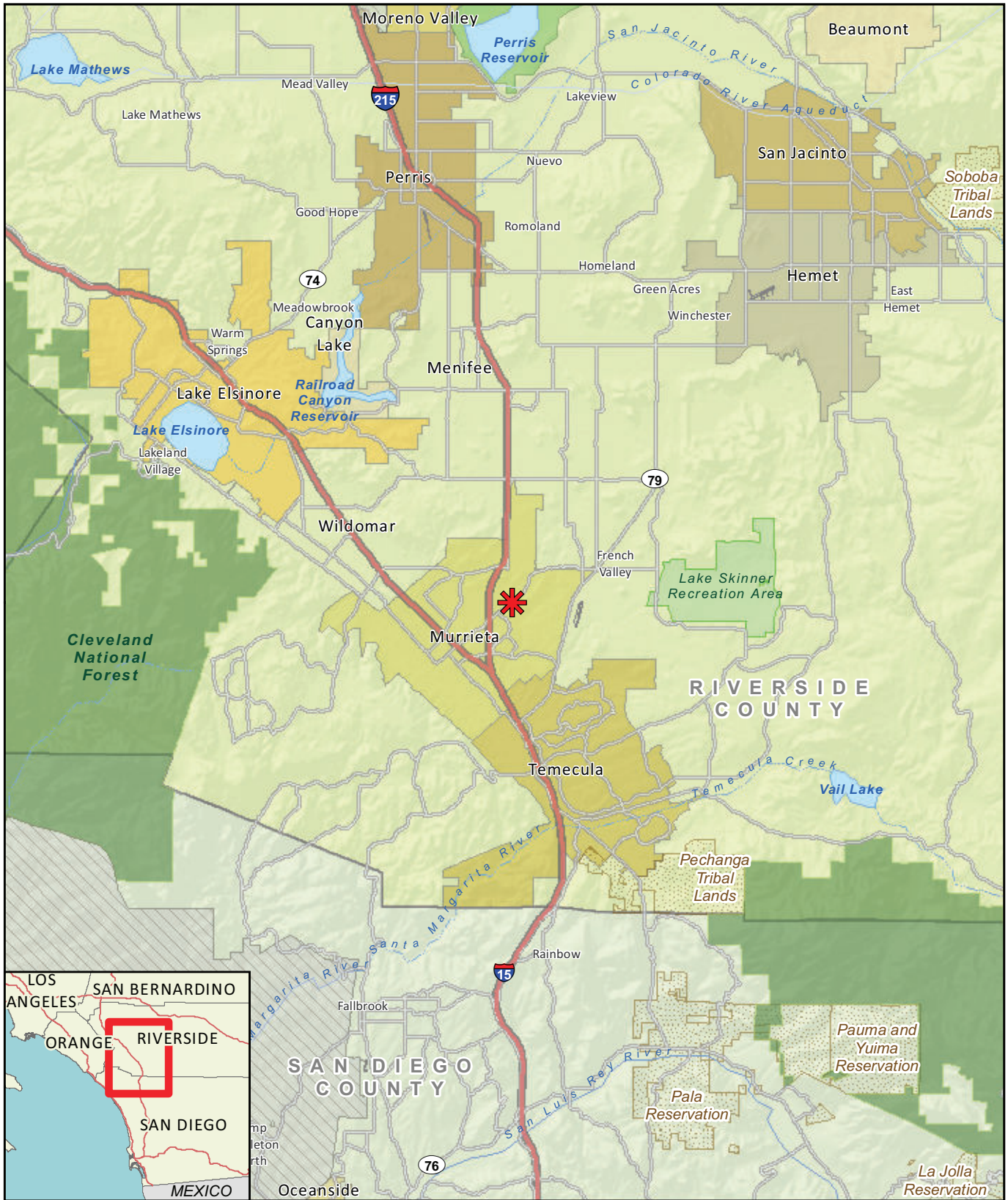

 Project Location

FIGURE 1
Regional Location

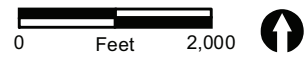
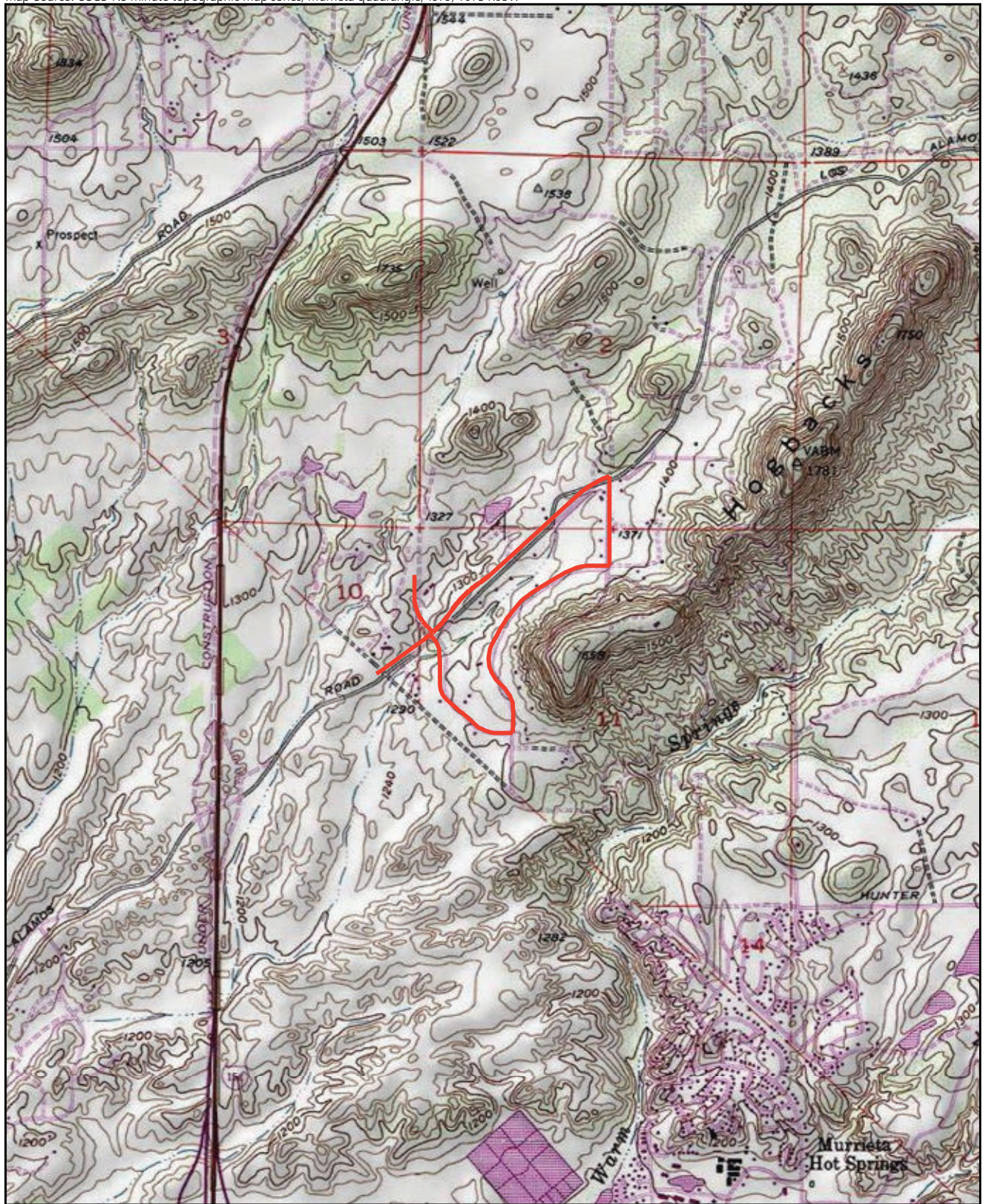

— Project Location

FIGURE 2
Project Location on USGS Map

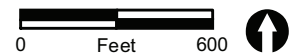

— Project Location

FIGURE 3
Project Location on Aerial Photograph

METHODS

In order to determine if this project will adversely impact significant cultural resources, background research, a review of historic aerial photographs, and an on-foot survey was completed by RECON archaeologist Nathaniel Yerka on November 14, 2022. Prior to the survey, a records search of the five pipeline alignments was requested from the Eastern Information Center (EIC) to identify any previously recorded cultural resources located within a one-mile radius of the project area. In addition, a letter was sent on September 22, 2022 to the Native American Heritage Commission (NAHC) requesting a search of their Sacred Lands File to identify spiritually significant and/or sacred sites or traditional use areas in the project vicinity (Attachment 1). The NAHC was also asked to provide a list of local Native American tribes, bands, or individuals that may have concerns or interests regarding cultural resources potentially occurring within the area of potential effect.

The primary goal of this survey was to determine (1) if there are previously unrecorded cultural resources present, and if so, document the resources’ locations and what they consist of and (2) to update conditions of previously recorded cultural resources. The project area was inspected for evidence of archaeological materials such as flaked and ground stone tools or fragments, ceramics, milling features, and human remains. Survey transects were concentrated on the sides of the paved roadways, as well as on the open areas of the unpaved roadways, since this approach offered the most ground visibility.

RESULTS OF RECORDS SEARCH

The records search results from the EIC indicate that 57 investigations have been conducted and 33 resources have been recorded within one mile of the project area (Confidential Attachment 1). Of the 33 resources, 2 are historic foundations, 1 trash scatter, 1 single-family property, 2 historic-era isolated artifacts, 21 prehistoric resources, and 6 prehistoric isolated artifacts. Prehistoric resources include bedrock milling features, lithic scatters, ground stone scatters, and faunal remains (Table 1). Of these, 8 investigations and 2 resources (P-33-0293953 and P-33-006237) cross the project area. A response was received from the NAHC on November 3, 2022 indicating that their Sacred Lands File search results were positive (see Attachment 1).

Table 1 Cultural Resources Recorded within One-Mile of the Project Area					
Primary #	Trinomial #	Period	Site Type	Recording Events	Notes
P-33-000637	CA-RIV-000637	Prehistoric	Lithic scatter	1973 (J. Humbert, S. Hammond, C.E.F.U.)	-
P-33-000638	CA-RIV-000638	Prehistoric	Bedrock milling; lithic, ground stone scatter	1973 (J. Humbert, S. Hammond, n/a)	-
P-33-001002	CA-RIV-001002	Prehistoric	Lithic scatter	1972 (B. Bettinger, n/a); 1998 (Chris Drover, Craig Lambert, David Smith, n/a)	-
P-33-001005	CA-RIV-001005	Prehistoric	Bedrock milling; lithic, ground stone scatter, faunal remains	1972 (B. Bettinger, n/a); 1998 (Chris Drover, Craig Lambert, David Smith, n/a)	-
P-33-001007	CA-RIV-001007	Prehistoric	Bedrock milling	1972 (B. Bettinger, n/a)	-
P-33-001008	CA-RIV-001008	Prehistoric	Bedrock milling; lithic, ground stone scatter, faunal remains	1972 (B. Bettinger, n/a); 1978 (J. Baldwin, n/a); 1991 (J. Keller, n/a); 2001 (Craig E. Lambert, The Keith Companies, Inc.)	-

Table 1 Cultural Resources Recorded within One-Mile of the Project Area					
Primary #	Trinomial #	Period	Site Type	Recording Events	Notes
P-33-001009	CA-RIV-001009	Prehistoric	Bedrock milling	1972 (B. Bettinger, n/a)	-
P-33-001010	CA-RIV-001010	Prehistoric	Lithic, ground stone scatter	1972 (B. Bettinger, n/a); 1983 (M. Desautels, K. Henriksen, n/a)	-
P-33-001062	CA-RIV-001062	Prehistoric	Lithic, ground stone scatter; faunal remains	1976 (Eastvold, n/a); 1991 (J. Keller, Jean A. Keller); 2001 (Craig E. Lambert, The Keith Companies Inc.)	-
P-33-001360	CA-RIV-001360	Prehistoric	Isolate: metate	1976 (M Morin, W Waldron); 1998 (Chris Drover, Craig Lambert and David Smith)	-
P-33-001361	CA-RIV-001361	Prehistoric	Bedrock milling	1976 (Hildebrand); 1998 (Chris Drover, Craig Lambert and David Smith)	-
P-33-001362	CA-RIV-001362	Prehistoric	Bedrock milling	1976 (Hildebrand)	-
P-33-002081	CA-RIV-002081	Prehistoric	Ground stone scatter	1981 (L.L. Bowles)	-
P-33-003056	CA-RIV-003056	Prehistoric	Bedrock milling; lithic, ground stone scatter	1987 (Victor C. de Munk, Archaeological Research Unit, UC Riverside, CA.); 1992 (Ron Bissell and Ken Becker, RMW Paleo Associates, Inc., Mission Viejo, CA.); 1999 (Robbins-Wade, Affinis, El Cajon, CA.)	-
P-33-004104	CA-RIV-004104	Prehistoric	Lithic, ground stone scatter	1990 (C.E. Drover and D.M. Smith, Christopher Drover 13522 Malena Dr. Tustin, CA 92680)	-
P-33-006237*	-	Historic	Homestead	1983 (J. Oxedine, Riv. Co. Hist. Comm.); 1995 (Janet Tearnen, Historic Resources Consultant)	James Place, demolished
P-33-007450	-	Historic	Single family property	1983 (J. Oxendine, Riverside County Historical Comm.); 2005 (R. Alter, K. Crawford, S. Moomjian, Archaeos)	George Hind Property
P-33-009703	CA-RIV-006469	Prehistoric	Bedrock milling	2000 (Jean A. Keller, Cultural Resources Consultant)	-
P-33-009704	CA-RIV-006470	Prehistoric	Bedrock milling	2000 (Jean A. Keller, Cultural Resources Consultant)	-
P-33-009705	CA-RIV-006471	Prehistoric	Bedrock milling	2000 (Jean A. Keller, Cultural Resources Consultant)	-
P-33-011239	-	Prehistoric	Lithic scatter	2001 (CW Bouscaren, MG Espinoza, K. A. Hintzman, LSA Associates, Inc.)	-
P-33-011240	-	Historic	Foundations, trash scatter	2001 (CW Bouscaren, MG Espinoza, K. A. Hintzman, LSA, Assoc., Inc)	-
P-33-012771	-	Prehistoric	Isolate: manos	1981 (Bowles)	-
P-33-012772	-	Prehistoric	Isolate: chopper	1980 (C.E. Drover)	-
P-33-013304	CA-RIV-007405	Prehistoric	Bedrock milling; lithic, ground stone scatter	2004 (Sal Boites, CRM TECH)	-

Table 1 Cultural Resources Recorded within One-Mile of the Project Area					
Primary #	Trinomial #	Period	Site Type	Recording Events	Notes
P-33-013397	-	Prehistoric	Isolate: mano	2013 (Claire Fritz and Patricia Tuck, LSA Associates)	-
P-33-013398	-	Prehistoric	Isolate: mano	2004 (Clarie Frtiz and Patricia Tuck, LSA Associates)	-
P-33-013840	CA-RIV-007566	Prehistoric	Lithic quarry	2004 (Gillean, William R., L&L Environmental, Inc.)	-
P-33-013976	-	Prehistoric	Isolate: blade	1666 (Ballester, Daniel, CRM Tech)	-
P-33-015315	CA-RIV-008084	Historic	Trash scatter	2006 (Jones, J. E., M. Knypstra, and J. Meliska, Statistical Research, Inc.)	-
P-33-015316	CA-RIV-008085	Prehistoric	Bedrock milling	2006 (Jones, J. E., M. Knypstra, and J. Meliska, Statistical Research, Inc.)	-
P-33-015317	CA-RIV-008086	Historic	Foundations	2006 (Jones, J. E., M. Knypstra, and J. Meliska, Statistical Research, Inc.)	-
P-33-015318	-	Historic	Isolate: tin can	2006 (Jones, J. Elliott, M. Knypstra, and J. Meliska, Statistical Research, Inc.); 2012 (K. Lindgren, ECORP Consulting, Inc.)	-
P-33-021031	-	Historic	Isolate: metal can	2012 (AECOM, AECOM); 2013 (B Lichtenstein and K Moslak, Applied Earthworks Inc)	-
P-33-023953*	-	Historic	Roadway	2014 (Josh Smallwood, Applied Earth Works, Inc.); 2015 (Wilson, Stacie and Jill Gibson, AECOM)	Los Alamos Road

Bold = Previously recorded cultural resources mapped within the project area.

P-33-023953 is a 6.33-mile segment of Los Alamos Road recorded in 2014. The alignment for Los Alamos Road historically extended between Jefferson Avenue on the west end and Winchester Road (State Route 79) on the east end. It was declared a public highway in 1891 and started as a 60-foot standard width dirt road. The western portion of the roadway was paved circa 1987 and the portion east of Warm Springs Creek was still a graded dirt road in 1994. A 0.5-mile segment east of Briggs Road has been removed and landscaped. The roadway has been recommended not eligible under the National Register of Historic Places (NRHP) and under the California Register of Historical Resources (CRHR) because the road was not a primary route across the region like, e.g., the highly used Winchester, Washington, Murrieta Hot Springs, and Benton Roads were (Gousha Company as seen in Smallwood 2014). The roadway also does not qualify under the criteria for historic designation per the City of Murrieta’s Municipal Code.

P-33-006237 was recorded in 1995 as James Place, a single-family residence with associated outbuildings. The recorded outbuildings include a barn, a stone masonry barbecue with picnic table, a storage shed, and a grain storage tower. The circa 1915 one-story wood-framed residence was recommended as potentially significant under criterion C/3 as an example of rural vernacular residential architecture during the Anglo farming period; however, the addition of two rooms and severe fire damage resulted in poor integrity and a recommendation of not significant for the NRHP or CRHR. A 1995 summary report of the measured drawings and photographic documentation by Janet L. Tearnen and Andrea Urbas was included in the records search data. This report was completed prior to the demolition of the residence and outbuildings (Tearnen and Urbas 1995).

RECON reviewed historic aerial photographs from 1938, 1967, 1978, and 1985. The 1938 photograph exhibits Los Alamos Road surrounded by agricultural fields and undeveloped lands; none of the other four roads were noted. The northern extent of the road within the project area followed a slightly different alignment in 1938. The 1967 photograph displays the same alignment for Los Alamos Road and the addition of Mason Avenue. By 1978, Mary Place and Celia Road are present, and the alignment of Los Alamos is straightened to its current alignment. The 1978 photograph also exhibits various small residential plots along the southern side of Los Alamos Road, the western side of Mason Avenue, and the northern side of Mary Place. Ruth Ellen Way is also present in 1978 as a small dirt road. The latter road follows the current width and alignment by the 2002 photograph. The residential plots along the southern side of Los Alamos Road, the western side of Mason Avenue, and the northern side of Mary Place, increase by the 1985 photograph (Nationwide Environmental Title Research LLC 2022).

RESULTS OF SURVEY

RECON archaeologist Nathaniel Yerka conducted a pedestrian survey of the project APE on November 14, 2022 and did not identify any cultural resources. Ruth Ellen Way, Los Alamos Road, and Mason Avenue are paved roadways. Ruth Ellen Way exhibits shoulder pathways made of imported base material with white vinyl fencing on the east side of the roadway, and concrete sidewalks on the west side (Photograph 1). A municipal park is on the east side of Ruth Ellen Way while an elementary school field as well as residential housing is to the west. The shoulder along the north side of the northeastern segment of Los Alamos has an improved pathway with white vinyl fencing along the length of the park while the southern shoulder is unimproved and fronts residential lots. Northeast of the park, the road shoulders of Los Alamos Road are unimproved and the area consists of agricultural fields on the north side and residential lots on the south side (Photograph 2). Mason Avenue has disturbed soft shoulders with an improved horse trail along the east side. Mary Place and Celia Road are unpaved dirt roads with ornamental vegetation along their shoulders (Photograph 3). Celia Road has been built at a higher elevation than the surrounding house pads and has improved ditches on either side of the roadway for drainage (Photograph 4). The entire project area has been disturbed in the past by grading and maintenance of the roads.

REGULATORY CONTEXT

California Environmental Quality Act

The regulatory framework and methods for determining impacts on cultural resources include compliance with California Environmental Quality Act (CEQA) requirements as defined in Section 15064.5 of the CEQA Guidelines, Determining the Significance of Impacts to Archaeological and Historical Resources. These guidelines require the identification of cultural resources that could be affected by the proposed project, the evaluation of the significance of such resources, an assessment of the proposed project impacts on significant resources, and a development of a research design and data recovery program to avoid or address adverse effects to significant resources. Significant resources, also called historical resources, are those cultural resources (whether prehistoric or historic) that have been evaluated and determined to be eligible for listing in the California Register of Historical Resources.



PHOTOGRAPH 1
Overview of Ruth Ellen Way, Looking North from
Los Alamos Road Intersection



PHOTOGRAPH 2
Overview of Los Alamos Road, Looking Northeast from Eastern Boundary of
Los Alamos Hills Sports Park Equestrian Trail



PHOTOGRAPH 3
End of Pavement at the Intersection of Mason Avenue and Mary Place,
Looking West from East Side of Mason Avenue where it Transitions to
Los Alamos Heights Road



PHOTOGRAPH 4
Overview of Celia Road with Drainage Ditch, Looking South from Celia Road,
Approximately 500 feet South of Intersection with Los Alamos Road

According to CEQA Section 15064.5(a), a historical resource includes the following:

1. A resource listed in, or determined to be eligible for listing on, the California Register of Historical Resources.
2. A resource included in the local register.
3. A resource which an agency determines to be historically significant. Generally a resource shall be considered to be "historically significant," if the resource meets the criteria for listing on the California Register of Historical Places (Public Resources Code Section 5024.1 Title 14 California Code of Regulations, Section 4852) including the following:
 - A. Is associated with events that have made a significant contribution to the broad patterns of California's history or cultural heritage;
 - B. Is associated with the lives of persons important in our past;
 - C. Embodies the distinctive characteristics of a type, period, region or method of construction or represents the work of an important creative individual, or possesses high artistic values; or
 - D. Has yielded, or maybe likely to yield, information important to prehistory or history.
4. The fact that a resource is not listed in or determined to be eligible for listing in the California Register of Historical Resources or a local register does not preclude a lead agency from determining that the resource may be an historical resource as defined in Public Resources Code Sections 5020.1(j) or 5024.1.

A resource must meet one of the above criteria and must have integrity; that is, it must evoke the resource's period of significance or, in the case of criterion D, it may be disturbed, but it must retain enough intact and undisturbed deposits to make a meaningful data contribution to regional research issues.

MANAGEMENT RECOMMENDATIONS

No significant prehistoric or historic cultural resources were observed during the survey. The records search identified two cultural resources within the project area. P-33-006237 was recorded in 1995 as a single-family residence with associated outbuildings but the property has since been demolished; therefore, it is not eligible for listing on the CRHR. Los Alamos Road (P-33-023953) has been present since 1891 but it does not meet the criteria for listing on the CRHR. Because none of these resources are significant, the project would not result in an adverse impact to known cultural resources. Because the entire project area has been disturbed by past development and the possibility of buried significant cultural resources being present within the project area is considered low, RECON does not recommend any further cultural resources work for this project.

Please call me at (619) 308-9333 extension 133 you have any questions or concerns about this project.

Sincerely,



Carmen Zepeda-Herman, RPA
Archaeology Project Director

CZH:sh

Attachments

REFERENCES CITED

Nationwide Environmental Title Research, LLC (NETR)

2022 Historic Aerials. <http://www.historicaerials.com/>. Accessed on November 14, 2022.

Smallwood, Josh

2014 Site form for P-33-023953. On file at the Eastern Information Center, University of California at Riverside.

Tearden, Janet, and Andrea Urbas

1995 Summary Report for Measured Drawings and Photographic Documentation of the James Place, 37201 Los Alamos Road, Murrieta, California. On file at the Eastern Information Center, University of California at Riverside.

ATTACHMENT 1

NAHC Correspondence

NATIVE AMERICAN HERITAGE COMMISSION

November 3, 2022

Carmen Zepeda-Herman
RECON Environmental, Inc.

Via Email to: czepeda@reconenvironmental.com

Re: Los Alamos Hills Pipelines Project, Riverside County

Dear Ms. Zepeda-Herman:

A record search of the Native American Heritage Commission (NAHC) Sacred Lands File (SLF) was completed for the information submitted for the above referenced project. The results were positive. Please contact the Pechanga Band of Indians on the attached list for information. Please note that tribes do not always record their sacred sites in the SLF, nor are they required to do so. A SLF search is not a substitute for consultation with tribes that are traditionally and culturally affiliated with a project's geographic area. Other sources of cultural resources should also be contacted for information regarding known and recorded sites, such as the appropriate regional California Historical Research Information System (CHRIS) archaeological Information Center for the presence of recorded archaeological sites.

Attached is a list of Native American tribes who may also have knowledge of cultural resources in the project area. This list should provide a starting place in locating areas of potential adverse impact within the proposed project area. Please contact all of those listed; if they cannot supply information, they may recommend others with specific knowledge. By contacting all those listed, your organization will be better able to respond to claims of failure to consult with the appropriate tribe. If a response has not been received within two weeks of notification, the Commission requests that you follow-up with a telephone call or email to ensure that the project information has been received.

If you receive notification of change of addresses and phone numbers from tribes, please notify the NAHC. With your assistance, we can assure that our lists contain current information.

If you have any questions or need additional information, please contact me at my email address: Andrew.Green@nahc.ca.gov.

Sincerely,



Andrew Green
Cultural Resources Analyst

Attachment



CHAIRPERSON
Laura Miranda
Luiseño

VICE CHAIRPERSON
Reginald Pagaling
Chumash

SECRETARY
Sara Dutschke
Miwok

COMMISSIONER
Isaac Bojorquez
Ohlone-Costanoan

COMMISSIONER
Buffy McQuillen
Yokayo Pomo, Yuki,
Nomlaki

COMMISSIONER
Wayne Nelson
Luiseño

COMMISSIONER
Stanley Rodriguez
Kumeyaay

COMMISSIONER
[Vacant]

COMMISSIONER
[Vacant]

EXECUTIVE SECRETARY
Raymond C. Hitchcock
Miwok/Nisenan

NAHC HEADQUARTERS
1550 Harbor Boulevard
Suite 100
West Sacramento,
California 95691
(916) 373-3710
nahc@nahc.ca.gov
NAHC.ca.gov

**Native American Heritage Commission
Native American Contact List
Riverside County
11/3/2022**

**Agua Caliente Band of Cahuilla
Indians**

Reid Milanovich, Chairperson
5401 Dinah Shore Drive Cahuilla
Palm Springs, CA, 92264
Phone: (760) 699 - 6800
Fax: (760) 699-6919
laviles@aguacaliente.net

**Juaneno Band of Mission
Indians Acjachemen Nation -
Belardes**

Matias Belardes, Chairperson
32161 Avenida Los Amigos Juaneno
San Juan Capistrano, CA, 92675
Phone: (949) 293 - 8522
kaamalam@gmail.com

**Agua Caliente Band of Cahuilla
Indians**

Patricia Garcia-Plotkin, Director
5401 Dinah Shore Drive Cahuilla
Palm Springs, CA, 92264
Phone: (760) 699 - 6907
Fax: (760) 699-6924
ACBCI-THPO@aguacaliente.net

**Juaneno Band of Mission
Indians Acjachemen Nation -
Belardes**

Joyce Perry, Tribal Manager
4955 Paseo Segovia Juaneno
Irvine, CA, 92603
Phone: (949) 293 - 8522
kaamalam@gmail.com

**Augustine Band of Cahuilla
Mission Indians**

Amanda Vance, Chairperson
84-001 Avenue 54 Cahuilla
Coachella, CA, 92236
Phone: (760) 398 - 4722
Fax: (760) 369-7161
hhaines@augustinetribe.com

**Juaneno Band of Mission
Indians Acjachemen Nation 84A**

Heidi Lucero, Chairperson
31411-A La Matanza Street Juaneno
San Juan Capistrano, CA, 92675
Phone: (562) 879 - 2884
hllucero105@gmail.com

**Cabazon Band of Mission
Indians**

Doug Welmas, Chairperson
84-245 Indio Springs Parkway Cahuilla
Indio, CA, 92203
Phone: (760) 342 - 2593
Fax: (760) 347-7880
jstapp@cabazonindians-nsn.gov

**La Jolla Band of Luiseno
Indians**

Norma Contreras, Chairperson
22000 Highway 76 Luiseno
Pauma Valley, CA, 92061
Phone: (760) 742 - 3771

Cahuilla Band of Indians

Daniel Salgado, Chairperson
52701 U.S. Highway 371 Cahuilla
Anza, CA, 92539
Phone: (951) 763 - 5549
Fax: (951) 763-2808
Chairman@cahuilla.net

**Los Coyotes Band of Cahuilla
and Cupeño Indians**

Ray Chapparosa, Chairperson
P.O. Box 189 Cahuilla
Warner Springs, CA, 92086-0189
Phone: (760) 782 - 0711
Fax: (760) 782-0712

**Morongo Band of Mission
Indians**

Ann Brierty, THPO
12700 Pumarra Road Cahuilla
Banning, CA, 92220 Serrano
Phone: (951) 755 - 5259
Fax: (951) 572-6004
abrierty@morongo-nsn.gov

This list is current only as of the date of this document. Distribution of this list does not relieve any person of statutory responsibility as defined in Section 7050.5 of the Health and Safety Code, Section 5097.94 of the Public Resource Section 5097.98 of the Public Resources Code.

This list is only applicable for contacting local Native Americans with regard to cultural resources assessment for the proposed Los Alamos Hills Pipelines Project, Riverside County.

**Native American Heritage Commission
Native American Contact List
Riverside County
11/3/2022**

Morongo Band of Mission Indians

Robert Martin, Chairperson
12700 Pumarra Road
Banning, CA, 92220
Phone: (951) 755 - 5110
Fax: (951) 755-5177
abrierty@morongo-nsn.gov

Cahuilla
Serrano

Quechan Tribe of the Fort Yuma Reservation

Jill McCormick, Historic
Preservation Officer
P.O. Box 1899
Yuma, AZ, 85366
Phone: (760) 572 - 2423
historicpreservation@quechantribe.com

Quechan

Pala Band of Mission Indians

Shasta Gaughen, Tribal Historic
Preservation Officer
PMB 50, 35008 Pala Temecula
Rd.
Pala, CA, 92059
Phone: (760) 891 - 3515
Fax: (760) 742-3189
sgaughen@palatribe.com

Cupeno
Luiseno

Quechan Tribe of the Fort Yuma Reservation

Manfred Scott, Acting Chairman
Kw'ts'an Cultural Committee
P.O. Box 1899
Yuma, AZ, 85366
Phone: (928) 750 - 2516
scottmanfred@yahoo.com

Quechan

Pauma Band of Luiseno Indians

Temet Aguilar, Chairperson
P.O. Box 369
Pauma Valley, CA, 92061
Phone: (760) 742 - 1289
Fax: (760) 742-3422
bennaecalac@aol.com

Luiseno

Ramona Band of Cahuilla

Joseph Hamilton, Chairperson
P.O. Box 391670
Anza, CA, 92539
Phone: (951) 763 - 4105
Fax: (951) 763-4325
admin@ramona-nsn.gov

Cahuilla

Pechanga Band of Indians

Mark Macarro, Chairperson
P.O. Box 1477
Temecula, CA, 92593
Phone: (951) 770 - 6000
Fax: (951) 695-1778
epreston@pechanga-nsn.gov

Luiseno

Ramona Band of Cahuilla

John Gomez, Environmental
Coordinator
P. O. Box 391670
Anza, CA, 92539
Phone: (951) 763 - 4105
Fax: (951) 763-4325
jgomez@ramona-nsn.gov

Cahuilla

Pechanga Band of Indians

Paul Macarro, Cultural Resources
Coordinator
P.O. Box 1477
Temecula, CA, 92593
Phone: (951) 770 - 6306
Fax: (951) 506-9491
pmacarro@pechanga-nsn.gov

Luiseno

Rincon Band of Luiseno Indians

Bo Mazzetti, Chairperson
One Government Center Lane
Valley Center, CA, 92082
Phone: (760) 749 - 1051
Fax: (760) 749-5144
bomazzetti@aol.com

Luiseno

Rincon Band of Luiseno Indians

Cheryl Madrigal, Tribal Historic
Preservation Officer
One Government Center Lane
Valley Center, CA, 92082
Phone: (760) 297 - 2635
crd@rincon-nsn.gov

Luiseno

This list is current only as of the date of this document. Distribution of this list does not relieve any person of statutory responsibility as defined in Section 7050.5 of the Health and Safety Code, Section 5097.94 of the Public Resource Section 5097.98 of the Public Resources Code.

This list is only applicable for contacting local Native Americans with regard to cultural resources assessment for the proposed Los Alamos Hills Pipelines Project, Riverside County.

**Native American Heritage Commission
Native American Contact List
Riverside County
11/3/2022**

***Santa Rosa Band of Cahuilla
Indians***

Lovina Redner, Tribal Chair
P.O. Box 391820
Anza, CA, 92539
Phone: (951) 659 - 2700
Fax: (951) 659-2228
lsaul@santarosa-nsn.gov

Cahuilla

***Soboba Band of Luiseno
Indians***

Isaiah Vivanco, Chairperson
P. O. Box 487
San Jacinto, CA, 92581
Phone: (951) 654 - 5544
Fax: (951) 654-4198
ivivanco@soboba-nsn.gov

Cahuilla
Luiseno

***Soboba Band of Luiseno
Indians***

Joseph Ontiveros, Cultural
Resource Department
P.O. BOX 487
San Jacinto, CA, 92581
Phone: (951) 663 - 5279
Fax: (951) 654-4198
jontiveros@soboba-nsn.gov

Cahuilla
Luiseno

***Torres-Martinez Desert Cahuilla
Indians***

Cultural Committee,
P.O. Box 1160
Thermal, CA, 92274
Phone: (760) 397 - 0300
Fax: (760) 397-8146
Cultural-
Committee@torresmartinez-
nsn.gov

Cahuilla

This list is current only as of the date of this document. Distribution of this list does not relieve any person of statutory responsibility as defined in Section 7050.5 of the Health and Safety Code, Section 5097.94 of the Public Resource Section 5097.98 of the Public Resources Code.

This list is only applicable for contacting local Native Americans with regard to cultural resources assessment for the proposed Los Alamos Hills Pipelines Project, Riverside County.

CONFIDENTIAL ATTACHMENT 1

Records Search

Not for Public Review